

X

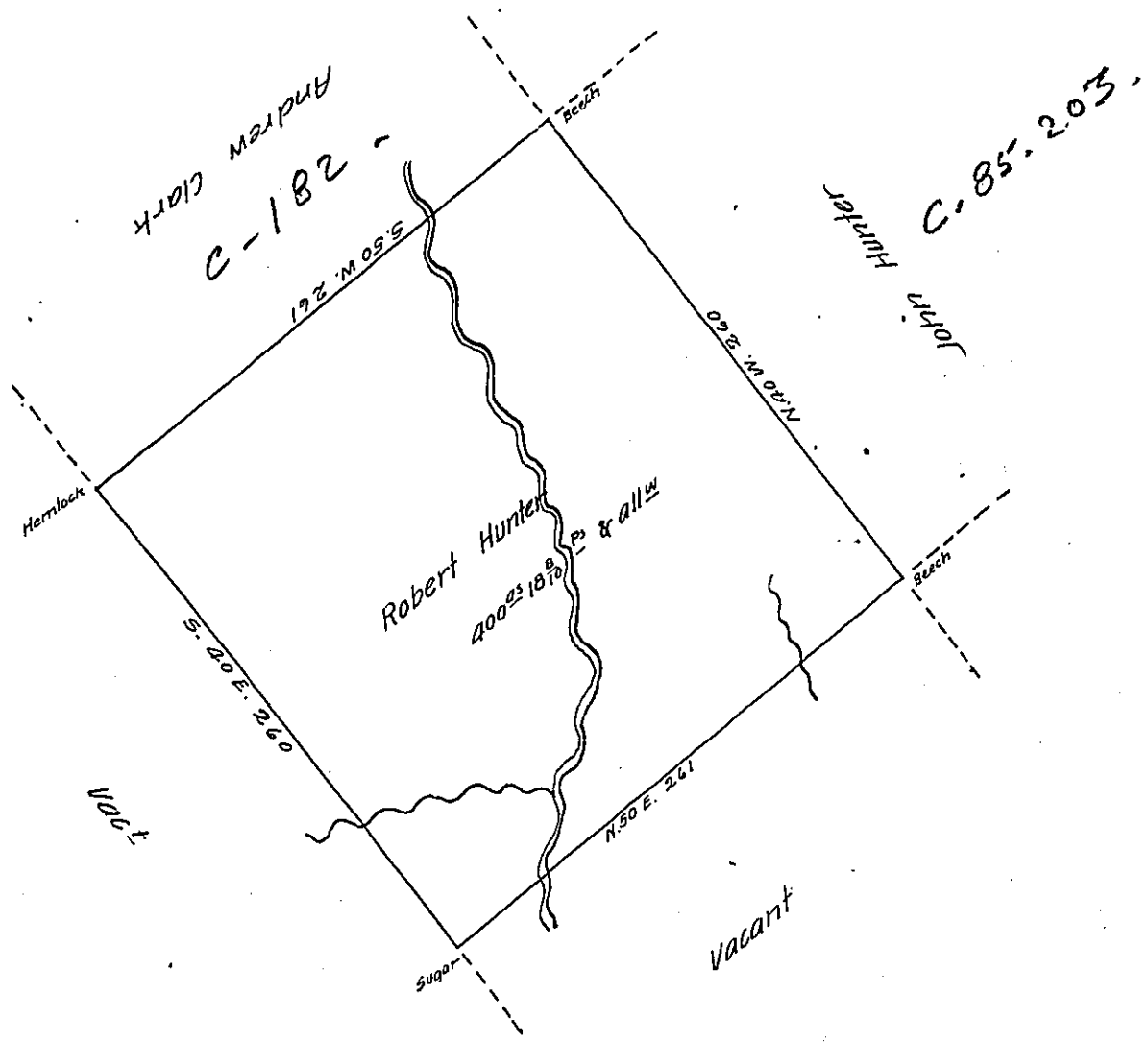

A Draught of a tract of land situate adjoining lands of Andrew Clark and others in the county of ~~Northumberland~~ Luzerne containing four hundred acres & eighteen & eight tenths perches and allowance &c surveyed for Robert Hunter the tenth day of April A.D. seventeen hundred and ninety three, by William Montgomery D.S. my predecessor by Virtue of a Warrant dated the twenty sixth day of February ¹⁷⁹³ (obl.) as appears, by the Original Draft in my office, which survey I have examined and corrected.

John Bennett D.S.

Richard T. Leech Esqr

Surveyor General

July 29th 1814

IN TESTIMONY that the above is a copy of the original remaining on file in the Department of Internal Affairs of Pennsylvania, made conformably to an Act of Assembly approved the 16th day of February, 1833, I have hereunto set my Hand and caused the Seal of said Department to be affixed at Harrisburg, this twenty eighth day of March 1905

Asa C. P. [Signature]
Secretary of Internal Affairs.